

## Castelle FaxPress Connector for EFI SendMe

### Installation Guide

#### 1.0 Overview

Castelle FaxPress connector enables EFI SendMe customers to fax documents directly from any SendMe MFD compatible device. Once installed, a FaxPress button shows up on SendMe main screen. To fax a document, users are prompted to scan and enter a list of recipient names and fax numbers. Recipient information can be entered directly via SendMe console or selected from any database address book. Users may also select which cover page to use and enter a short message to appear on to the cover page.

An administration utility is provided to allow administrators to select which FaxPress server and user account to use when faxing.

## 2.0 Installation

1. The installation starts with a welcome screen:

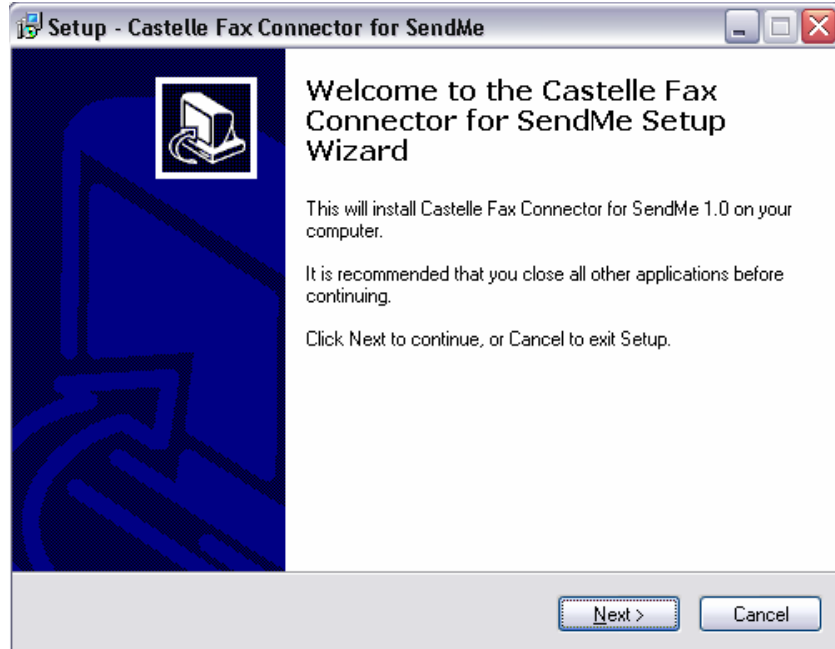

2. Select the name of shortcuts group under the 'Start' menu:

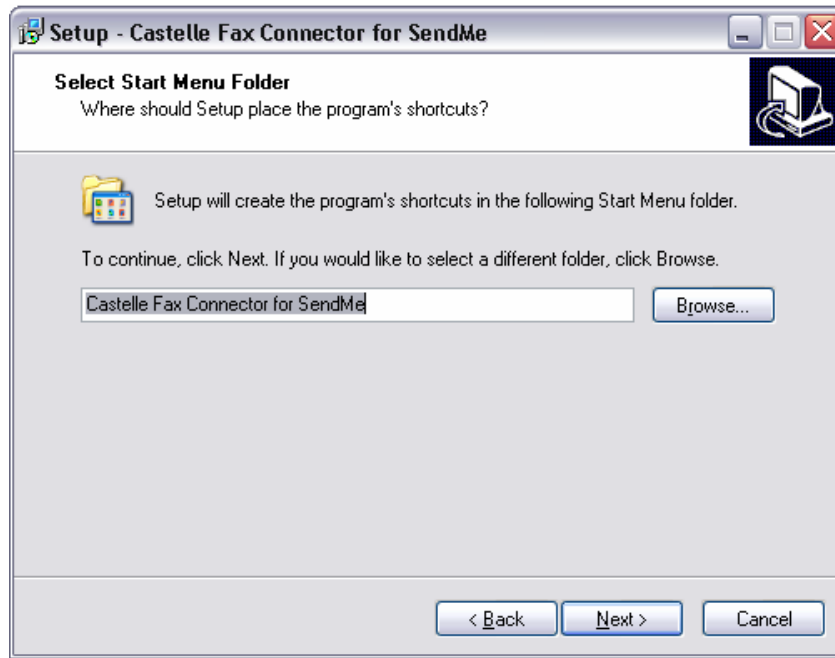

3. Installation summary screen

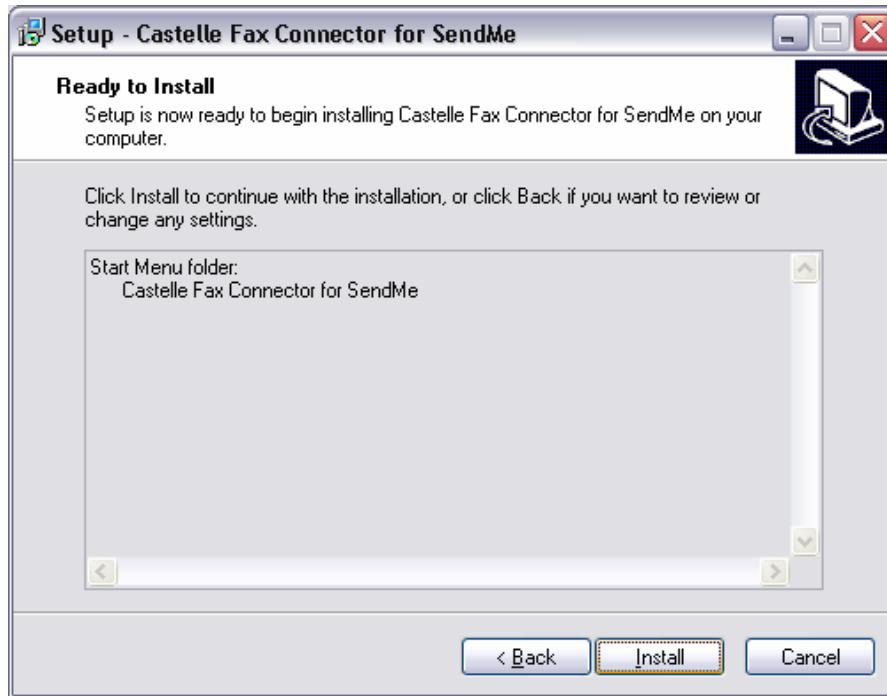

4. InstallShield copies the files and registers the connector

5. Installation complete – check the 'Configure' box to launch the admin configuration tool

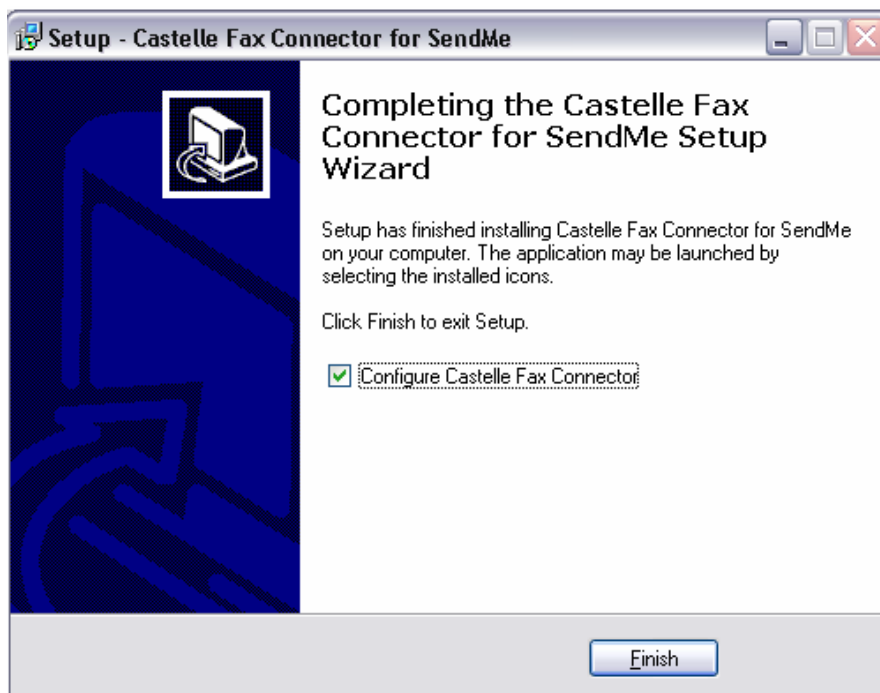

Once the connector is installed, a “Castelle Fax Connector for Send Me” is added to the ‘Start’ menu.

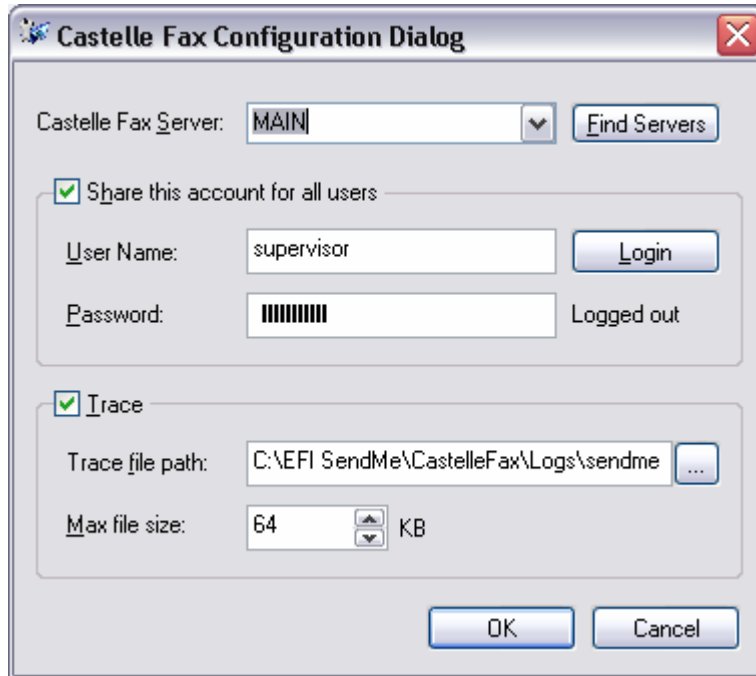

This tool allows administrators to select the following parameters:

- FaxPress server to use when faxing through SendMe (Click ‘Find Servers’ to display a list of all FaxPress servers on your network. If FaxPress server resides on a different network segment, you can specify the IP address of the server)
- The user account to use when faxing. There are two modes supported:
  - All users send from a shared account and therefore do not need to login individually in order to fax. In this case check the ‘Share this account for all users’ and specify a user name and password. You can click the ‘Login’ button to verify the information and the connectivity with the server.
  - Each user will need to login to his/her own account on FaxPress before being able to send a fax. In this case uncheck the ‘Share this account for all users’.
  - For troubleshooting, you may turn on tracing and specify the path where the trace file should be generated and the maximum size of the file.

## 4.0 Sending a fax

When the connector is installed a 'Castelle Fax' button is added to the SendMe main control panel:

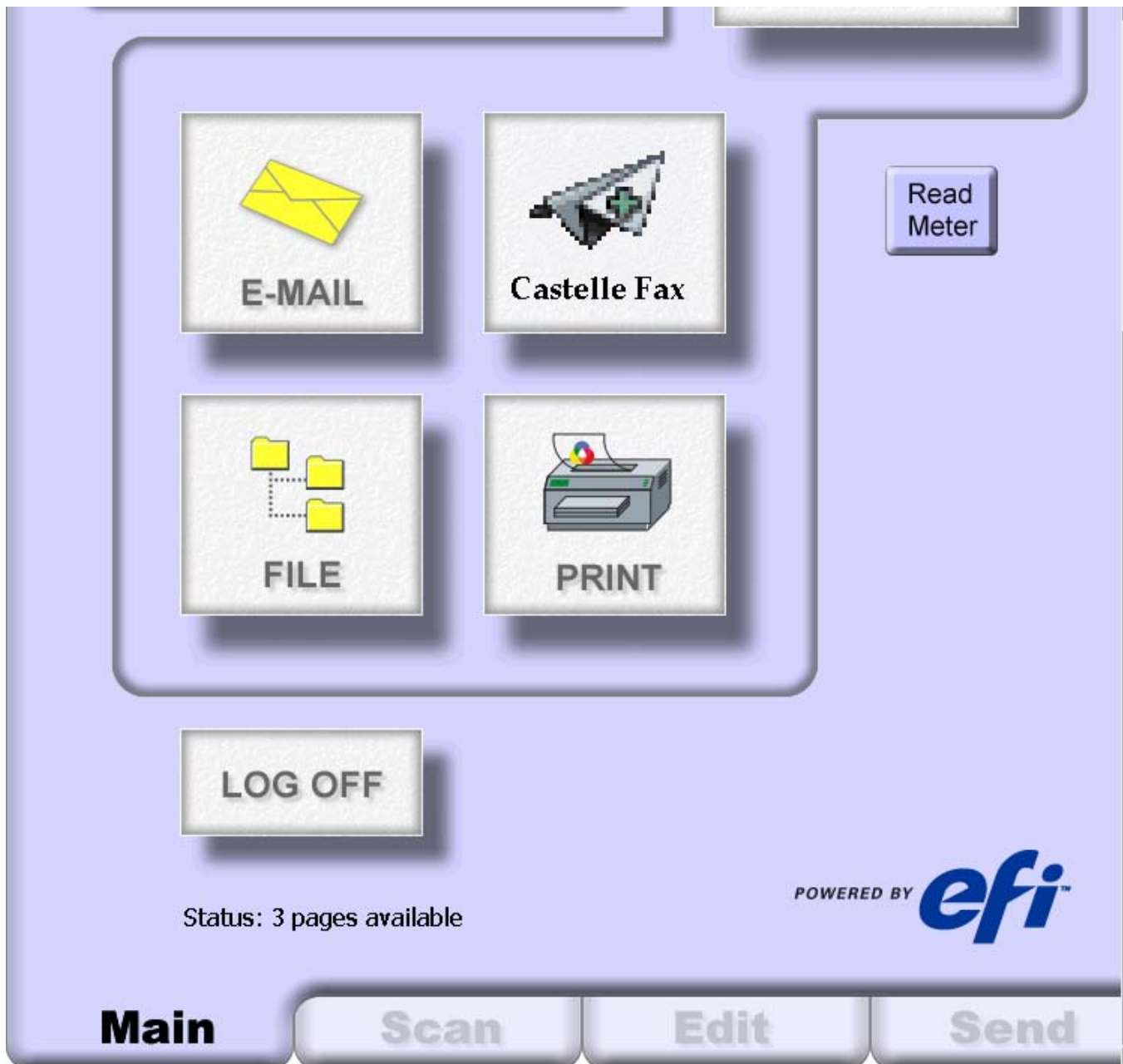

The first step in sending the fax is to scan the document. The following screenshot shows the scanned document (3 pages)

letter  
Input Size

portrait  
Orientation

b&w  
Color Mode

200  
DPI

simplex  
Input

raster  
File Format

**SCAN**

Start over

**Sullivan Engineering**

Sullivan Engineering Merger – 2001

SOURCE: THE SEC

SULLIVAN ENGINEERING contracts for the manufacture of its Access Control Module ("ACM") hardware products with one assembly operation located in New England and for the manufacture of a substantial portion of its SecurID tokens with RUP International, Ltd. ("RUP"), a sub-assembly subcontractor located in China. SULLIVAN ENGINEERING recently qualified a second source supplier in the United States for the manufacture of one model of its SecurID token. Although SULLIVAN ENGINEERING is currently working with this supplier to develop a cost structure that is comparable with that of RUP, SULLIVAN ENGINEERING anticipates that RUP may continue to provide a substantial portion of SULLIVAN ENGINEERING'S SecurID tokens.

SULLIVAN ENGINEERING purchases all of these sole or limited source components pursuant to purchase orders placed from time to time and, except as described above, has no guaranteed supply arrangements. The inability to obtain sufficient manufactured goods or sole or limited source components as required, or to obtain or develop alternative sources of competitive prices and comparable quality if and as required in the future, could result in delays in product shipments or increase SULLIVAN ENGINEERING'S material costs, either of which would adversely affect SULLIVAN ENGINEERING'S financial condition or results of operations. See "Business – SULLIVAN ENGINEERING'S – Manufacturing, Suppliers and Quality Control."

Risks Associated with Doing Business in China. SULLIVAN ENGINEERING contracts for the manufacture of a substantial portion of its SecurID tokens from RUP, a subcontractor located in a "special economic zone" in Guangdong Province, China. The importation of these products from China exposes SULLIVAN ENGINEERING to the possibility of product supply disruption and increased costs in the event of changes in the policies of the Chinese government, political unrest or unstable economic conditions in China or developments in the United States that are adverse to trade, including enactment of protectionist legislation. In addition, the preferential tax treatment granted to enterprises located in "special economic zones" could also be withdrawn which could adversely affect the costs of manufacturing in China. In the United States, the so-called "Special 301" law (19 U.S.C. sec. 2242) provides that the United States Trade Representative ("USTRA") is to designate certain priority foreign countries for special scrutiny or investigation in connection with the failure to adequately protect intellectual property rights. On different occasions, China has been so designated under Special 301 provisions. To date, this designation has not had an adverse impact on products imported by SULLIVAN ENGINEERING. However, SULLIVAN ENGINEERING is unable to predict whether current actions being taken by the USTR with regard to China or any future actions taken under Special 301 will result in the imposition of sanctions by the United States against China, or whether any such sanctions will result in increases in cost or reductions in the supply of SecurID tokens. The United States also provides China with most-favored-nation ("MFN") status, allowing China to receive the same tariff treatment that the United States extends to its "most favored" trading partners. Notwithstanding this current policy, the President or Congress could seek to revoke MFN status for China, or condition its renewal on factors such as China's human rights record. Any revocation of China's MFN status could result in higher tariffs on SULLIVAN ENGINEERING'S SecurID tokens manufactured in China, which higher tariffs could have a material adverse effect on SULLIVAN ENGINEERING'S financial condition or results of operations.

by SULLIVAN ENGINEERING.

**Sullivan Engineering**

Bill To: Fredrick P. Cothan  
21 Heritage Way  
Forsyth Hills, MD 98534

Date: August 13, 2001

Invoice #: FP0310013

PO NUMBER	TERMS	REP.
	50% Deposit / Balance Net 30 days	RSH

ITEM	DESCRIPTION	ESTIMATED TIME	RATE	AMOUNT
RT4990	10 x 10' Sunroom addition	1 month	Project	\$2,100
RT45321	Brick pathways throughout property  *** Deposit of \$2,950 required to process PO.	2 weeks	Project	\$900 labor \$5,000 materials
			TOTAL	\$5,900

Thank you for your business.

Sullivan Engineering 504 Hemmingway Park Madison, MD 98534 804-856-6673

**Sullivan Engineering**

PROJECT: Site Development: Swanson Business Park

Construction Cost - Site Construction

TIMEFRAME: Winter 2003

Assumptions			
Square Feet	7,400		
Production Overhead	4.8%		
General Contractor's Fee	8.8%		
Contingency	7.8%		
Construction Budget		Costs	
		Square Feet	
Permit	21,975	2,025	
Surveying/Plot	4,000	3,54	
Grading/Soil Treatment	52,955	4,45	
Foundation/Concrete	47,300	8,43	
Masonry	49,800	5,89	
Utilities	24,415	3,30	
Storm Sewer	14,155	1,02	
Forming Lumber	27,888	2,68	
Roof Trusses	29,900	4,04	
Roofing	15,540	2,10	
Gutters	3,200	3,43	
Metal Studs	4,300	2,98	
Doors and Windows	22,340	3,15	
Insulation	7,007	3,05	
Drywall	38,413	4,78	
Ten	10,740	2,28	
Cabinets and Counters	7,250	3,00	

Painting	6,581	1,17
Tile and Ceramic Work	25,483	3,49
Ceiling	16,023	2,89
Electrical	51,445	6,95
Plumbing	54,020	7,36
Carpentry	26,480	3,58
HVAC	71,280	10,69
Misc Labor	3,450	0,47
Fire Alarm/Security System	4,490	1,28
Signposts	26,080	3,53
Curb/Driveway	11,270	1,52
Landscapeing	6,715	0,77
Fence	16,380	2,88
Trash Removal	2,080	0,28
Temp Utilities	(3,380)	(0,53)
<b>Subtotal</b>	<b>\$686,126</b>	<b>\$ 93,28</b>
Contingency	(48,200)	(6,53)
<b>Subtotal</b>	<b>\$736,431</b>	<b>\$ 96,79</b>
Production Overhead	3,28,121	3,38
Gen Contractor's Fee	3,44,200	—,89
<b>Total</b>	<b>\$643,276</b>	<b>\$193,77</b>

Sullivan Engineering 504 Hemmingway Park Madison, MD 98534 804-856-6673

When scanning is done, click the send tab:

Log off

Image Size: 11" x 8.5", 200 DPI, B&W

Page 1 of 1

Main Scan Edit Send

A compose fax window will appear to allow you to select recipients and compose a cover page message:

From:

To:

Coverpage:  

Subject:

Cover Message:

Billcode:

To add or remove recipients from the list, click the 'To' button. A 'Recipients' window will appear to allow you to either enter fax recipients directly or select them from an address book.

To enter recipients' information directly, select the 'Direct fax Number' radio button and enter the fax number, name and company of the recipient (fax number is the only mandatory field, the rest are optional). After you enter the recipient information click 'To ->' to add it to the list. To remove a recipient from the list, select the entry and click the '<- Delete' button.

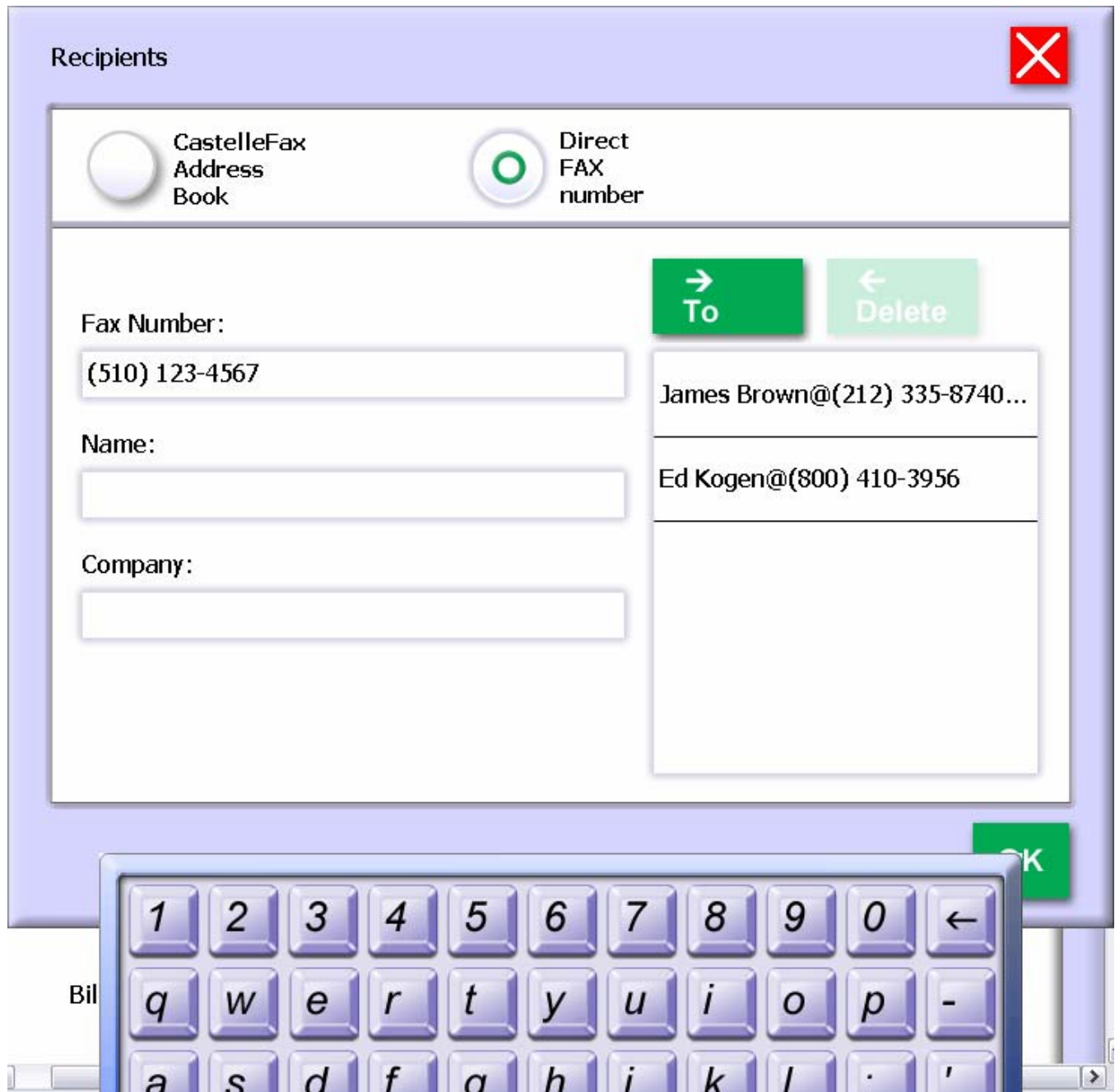

To select recipients from the address book, select the 'Castelle Fax Address book' radio button. The screen will switch to show the address book:

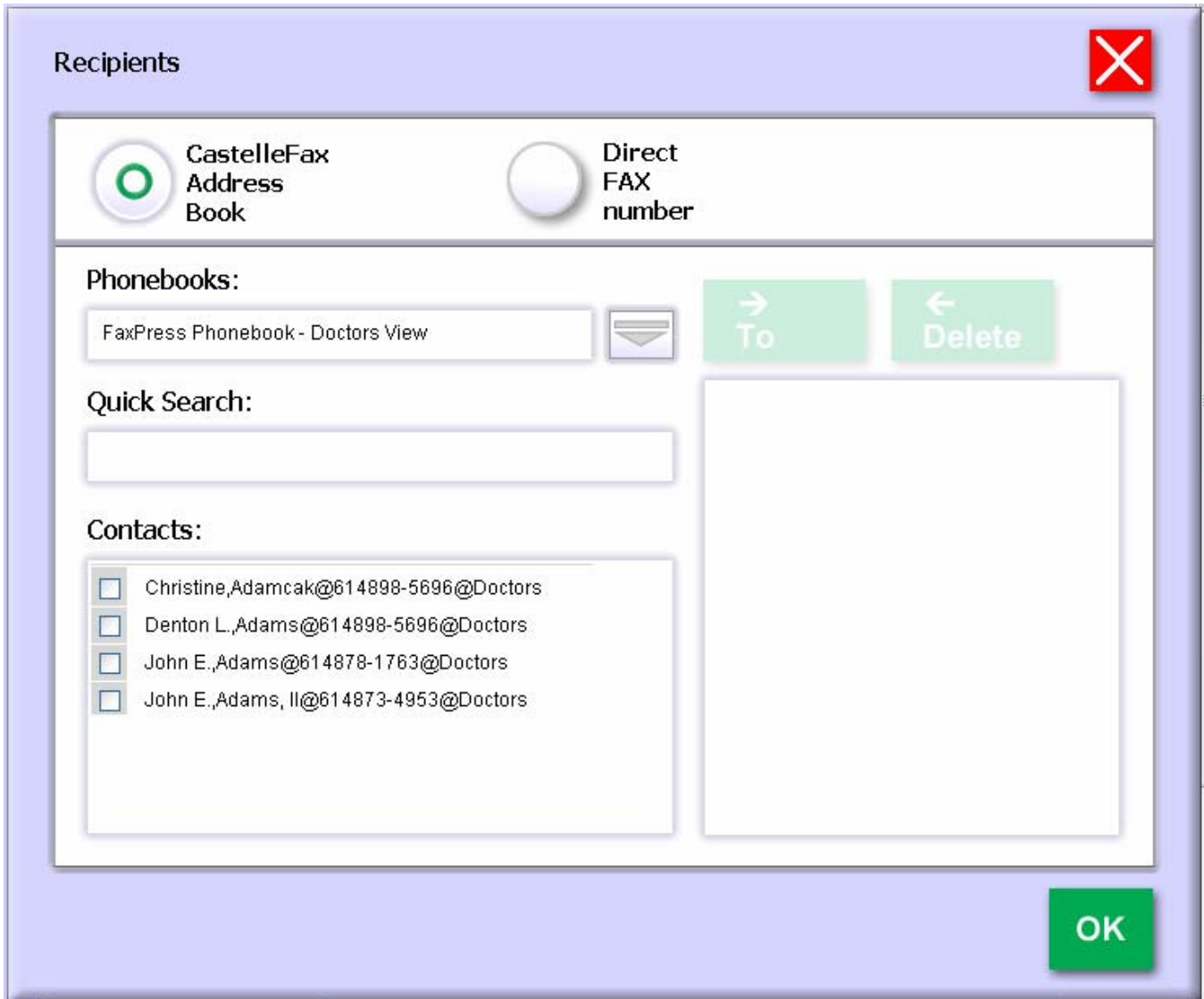

For information about setting up FaxPress database address books, please refer to the FaxPress Administrator's Guide.

Each phonebook may have multiple views (groups). You can select the group by clicking the 'Phonebooks' combo-box and enter a text in the quick search field. Only those items that contain the text will show up in the list

The address book control allows you to select and highlight multiple recipients and then click 'To->' to add them to the list.

You can combine recipients from the address book with recipients that you enter directly from the SendMe console.

When you are done with recipient selection, select the following optional parameters, and click on the 'Send' button.

- Cover page
- Subject – shows up on the cover page and on the outgoing fax list
- Cover Page message - shows up on the cover page
- Billback code

Coverpage:	<input type="text" value="Corporate"/>	
Subject:	<input type="text" value="Faxing through SendMe"/>	
Cover Message:	<input type="text" value="Please see attached document"/>	
Billcode:	<input type="text"/>	